

Hello Dolly

Jerry Herman

Fast ♩ = 150

SOPRANO

ALTO

TENOR

BASS

Piano

7

14

21

28

33

SOPRANO

Hello Dolly

Jerry Herman

Fast ♩ = 150

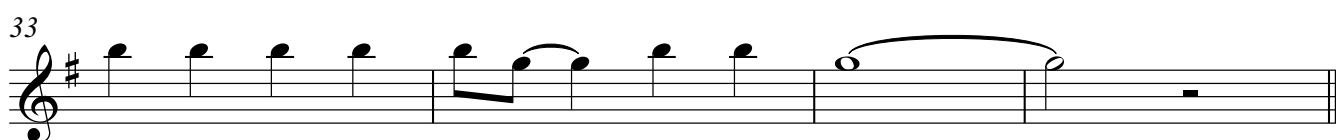
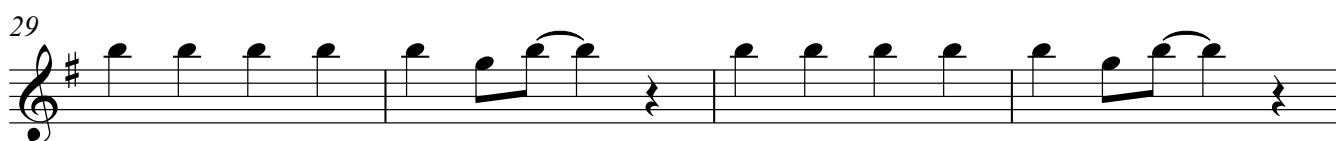
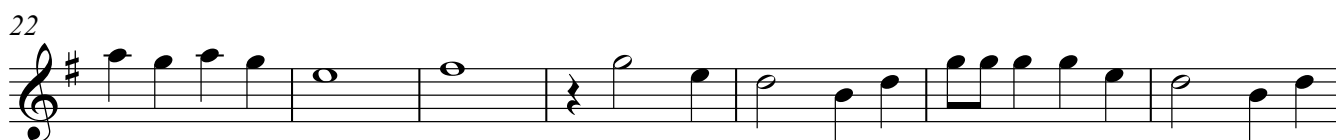

Hello Dolly

ALTO

Jerry Herman

Fast ♩ = 150

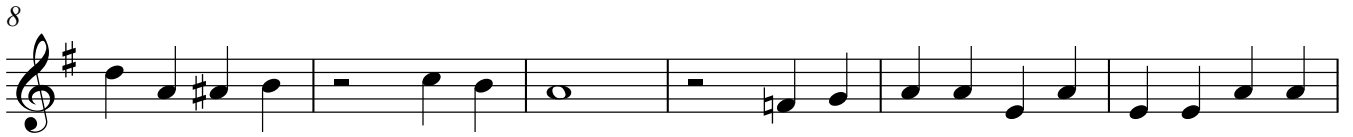
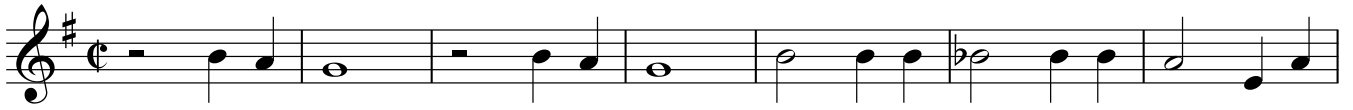

Hello Dolly

BASS

Jerry Herman

Fast ♩ = 150

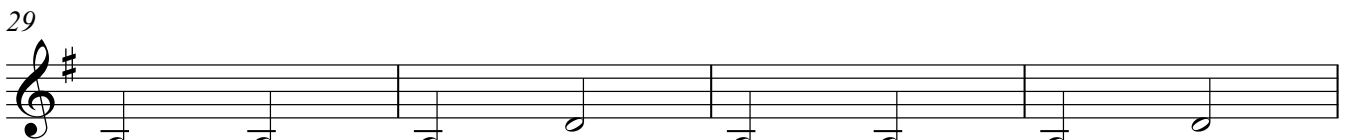
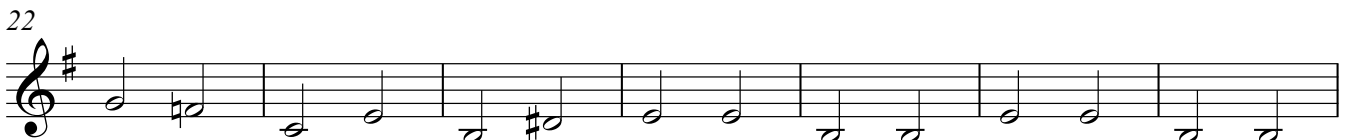
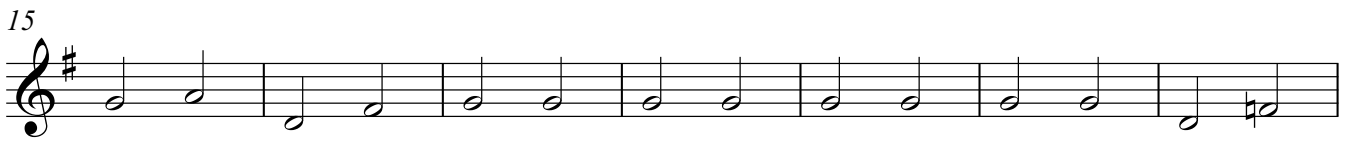

Hello Dolly

Piano

Jerry Herman

Fast ♩ = 150

7

13

19

25

31
