

Holubí dům

Jaroslav Uhlíř

♩ = 90

♩ = 90

Piano

10

21

32

40

Am Am Dm Dm Em Em Am Am

Holubí dům

Soprano

Jaroslav Uhlíř

♩ = 90

11

22

34

41

Holubí dům

Alto

Jaroslav Uhlíř

♩ = 90

12

23

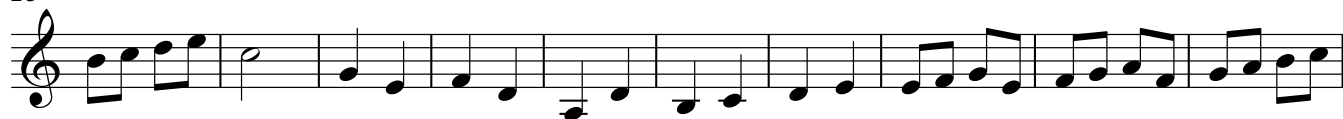

33

41

Holubí dům

Tenor

Jaroslav Uhlíř

♩ = 90

13

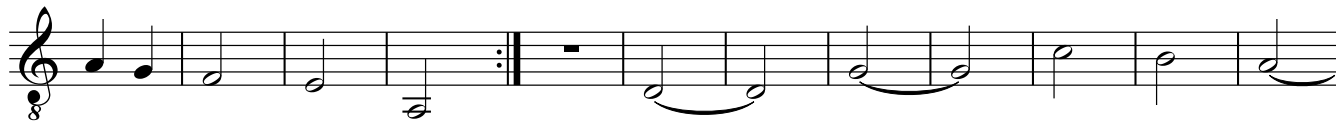

25

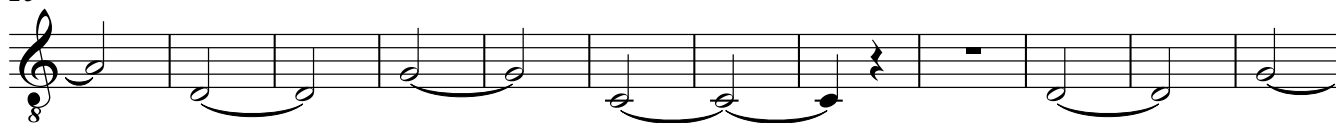

37

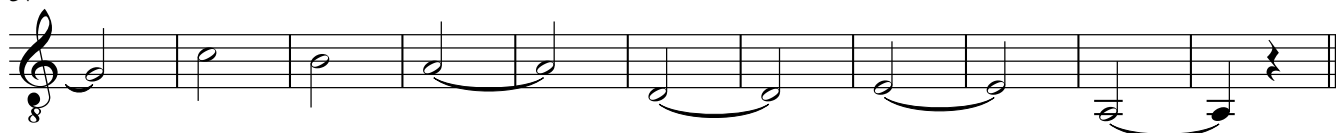

Holubí dům

Bass

Jaroslav Uhlíř

$\text{♩} = 90$

Am G F Em Am Am G F Em Am C G C G C Am G

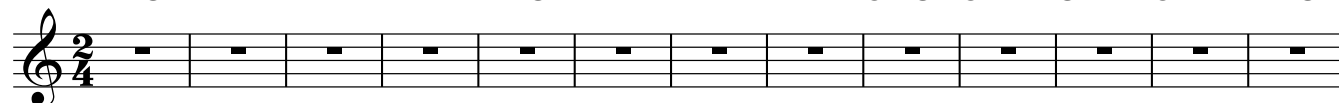

14 F Em Am Am Dm Dm G G C C Am Am Dm

27 Dm G G C C C C Dm Dm G G

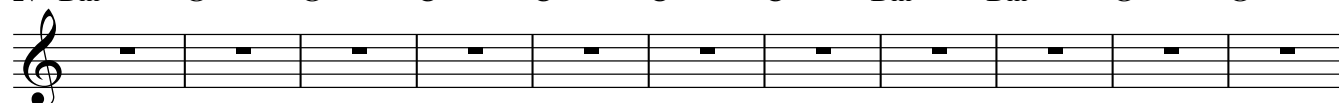

38 C C Am Am Dm Dm Em Em Am Am

Holubí dům

Piano

Jaroslav Uhlíř

♩ = 90

9

18

28

37
