

LARGO / Z Nového světa

Antonín Dvořák

Largo

SOPRANO

ALTO

TENOR

BASS

Piano

6

12

16

SOPRANO

LARGO / Z Nového světa

Antonín Dvořák

Largo

2

7

12

16

ALTO

LARGO / Z Nového světa

Antonín Dvořák

Largo

LARGO / Z Nového světa

TENOR

Antonín Dvořák

Largo

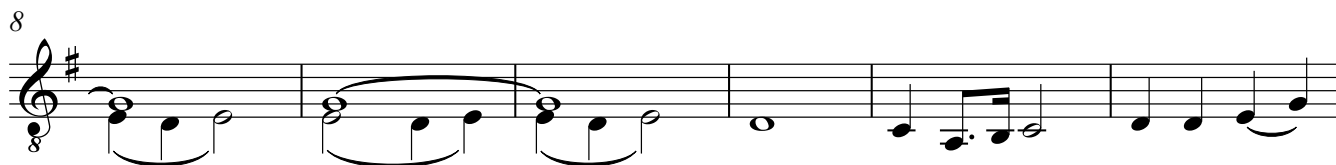
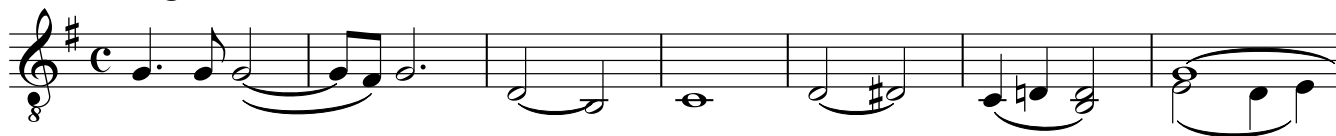

BASS

LARGO / Z Nového světa

Antonín Dvořák

Largo

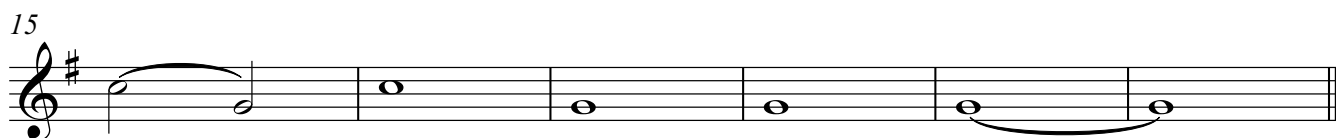
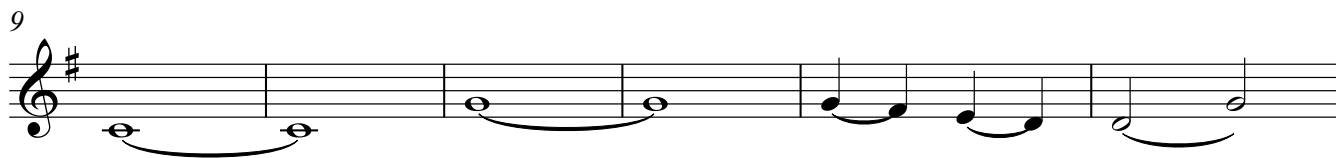
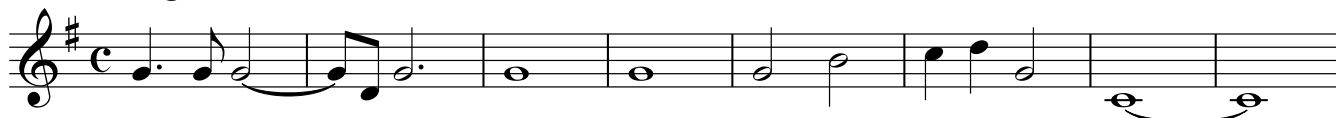

LARGO / Z Nového světa

Piano

Antonín Dvořák

Largo

8

15

18
