

LARGO (4 hlasy)

9

16

LARGO (4 hlasy)

Soprano

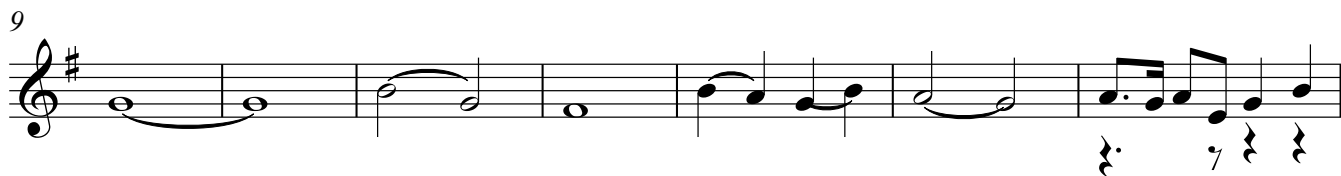

LARGO (4 hlasy)

Alto

LARGO (4 hlasy)

Tenor

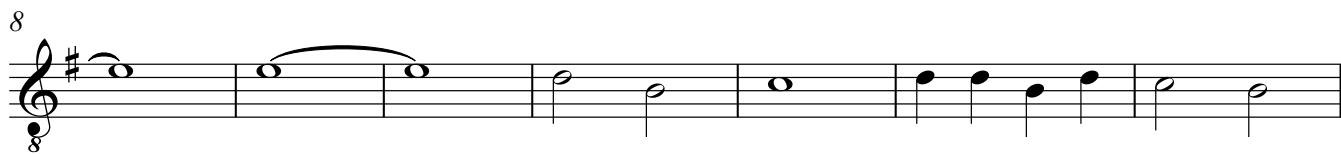

LARGO (4 hlasy)

Bass

10

15

