

Marnivá sestřenice

Jiří Suchý

Jiří Šlitr

SOPRANO

ALTO

TENOR

BASS

Piano

This block contains the first six measures of the musical score. It features five staves: Soprano, Alto, Tenor, Bass, and Piano. The Soprano, Alto, and Tenor parts are written in treble clef with a common time signature. The Bass part is in bass clef. The Piano part consists of two staves, treble and bass clef. The music is in a simple, rhythmic style with a mix of quarter and eighth notes, and rests.

7

This block contains measures 7 through 11 of the musical score. It continues the vocal and piano parts from the previous block. The Soprano part begins with a measure rest in measure 7. The Alto and Tenor parts continue with their respective melodic lines. The Bass part has a measure rest in measure 7. The Piano part continues with its accompaniment, including a change in the bass line in measure 10.

12

Marnivá sestřenice

SOPRANO

Jiří Suchý

Jiří Šlitr

Marnivá sestřenice

ALTO

Jiří Suchý

Jiří Šlitr

Marnivá sestřenice

BASS

Jiří Suchý

Jiří Šlitr

9

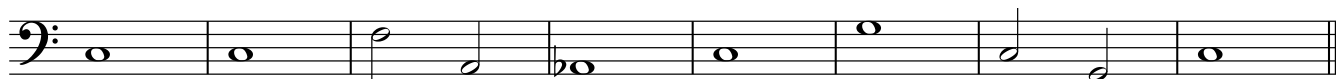

Marnivá sestřenice

Piano

Jiří Suchý

Jiří Šlitr

7

12
