

# SARABANDE

William Gillock

♩ = 58

SOPRANO

ALTO

TENOR

BASS

Piano

♩ = 58

9

18

26

34

42

# SARABANDE

SOPRANO

William Gillock

$\text{♩} = 58$

# SARABANDE

ALTO

William Gillock

$\text{♩} = 58$

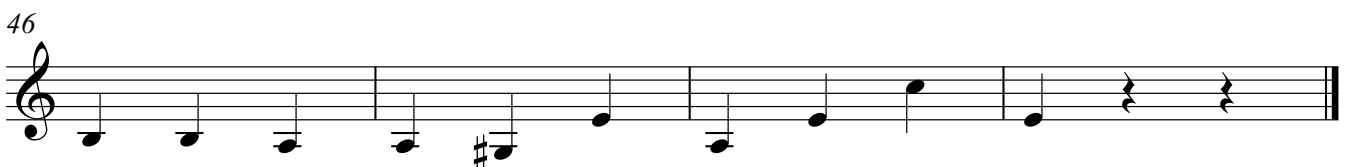
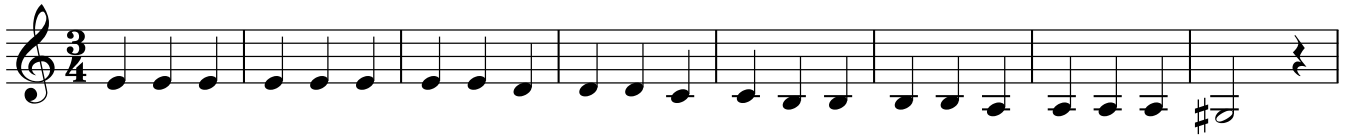

# SARABANDE

TENOR

William Gillock

$\text{♩} = 58$

9

17

25

33

41

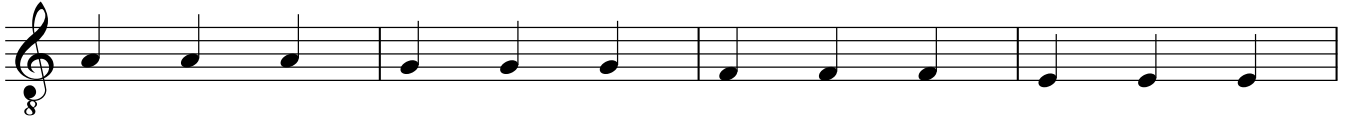

45

# SARABANDE

BASS

William Gillock

♩ = 58

# SARABANDE

Piano

William Gillock

♩ = 58

9

17

25

33

42
